

6th Grade Registration

2020-2021 School Year

Shadow Ridge MS

Janet Ward: Counselor Last Names A-K

Elizabeth Wade: Counselor Last Names L-Z





Shadow Ridge MS

- School day is from 8:55 a.m. till 4:10 p.m.
 - All 6th graders have the same lunch (B lunch).
 - 8 period day (7 classes)
 - Block Schedule on Wed & Thur
 - Wednesday (odd day): 1, 3, 5, 7 and Advisory
 - Thursday (even day): 2, 4, 6, 8 and Advisory
 - Students take:
 - 4 core classes
 - English (2 periods), Science, Math, Contemporary World
 - 2 electives
 - One of your electives must be band, choir or orchestra.
 - Optional electives include: theater, Tech Apps 1, Strategies for Success
- PE

Registration Packet

- ALL incoming 6th graders should have a **BLUE** Course Selection Sheet, white returning/not returning, and a few other info sheets inside their envelope.
- Please **DO NOT** fill out your course requests until you discuss your choices with your parent(s).
- We will need a parent signature as well as all contact information.
- Before you take your registration packet home, write your name on the outside of the envelope.

Course Selection Sheet



6th GRADE COURSE SELECTION SHEET Shadow Ridge Middle School, 2020-21

5th Grade Campus: _____

5th Grade Teacher: _____

STUDENT NAME: _____ STUDENT ID #: _____

PARENT/GUARDIAN NAME: _____ BEST CONTACT PHONE #: _____

PARENT/GUARDIAN EMAIL: _____

Core Courses: All students will be scheduled in the 4 required core classes listed below.
Please **CIRCLE** the appropriate level for each subject:

English/Language Arts	Math	Science	Contemporary World
Pre-AP English/Language Arts	Pre-AP Math	Pre-AP Science	Pre-AP Contemporary World
G/T English/Language Arts LEAP		G/T Science	

Physical Education Courses: All students will be scheduled into a physical education course.
If applying for external PE, you will be placed in the campus PE course pending application approval.

External PE criteria and applications: <https://www.lisd.net/externalpe>

Elective Courses: Students will take two electives. The first elective must be from the Mandatory electives section. The second elective will be chosen from the Optional electives. Rank your Optional electives #1-4, 1 being your top choice.

MANDATORY ELECTIVES (CIRCLE ONE):

Band

Choir

Orchestra

OPTIONAL ELECTIVES (CHOOSE FOUR):

Rank 1-4, 1 being your first choice

___ Band

___ Theatre

___ Choir

___ Tech Apps 1

___ Orchestra

___ Strategies for Success
(subject to staff availability)

Parents and students must sign the Pre-AP Procedures on the back of this form if student requests a Pre-AP course.

Circle all programs that apply to your student: Special Education 504 Plan Dyslexia/MTA Class
LEAP/GT: Gifted & Talented RTI: Response to Intervention

I have read and understand the requirements for all listed courses, and I want my child to take the courses indicated.

Parent/Guardian Signature (required): _____

For more information please refer to the Middle School Course Description Guide: www.lisd.net/MSCDG

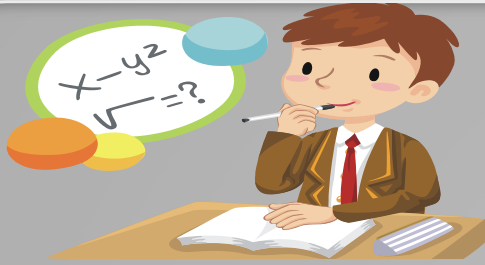

PreAP Courses

- ***PreAP classes are offered in science, social studies, math and English Language Arts.***
- ***Students are encouraged to challenge themselves by taking Pre AP courses but should expect an additional time requirement for these classes and be willing to work independently.***
- ***PreAP math is accelerated.***
- ***Students served in GT/LEAP may select LEAP English Language Arts and G/T Science for 6th grade.***
- ***Check with your current teacher(s) about what they would recommend for you.***
- ***Students need to sign the PreAP Level Change Procedures to be enrolled in a PreAP class (on back of course selection sheet).***

Electives- 6th grade

Students will take two electives.

Mandatory elective (circle one on card): Band, Choir, or Orchestra

Optional electives (rank #1-4):

- ___ Band
- ___ Orchestra
- ___ Choir
- ___ Theater
- ___ Strategies for Success (subject to staff availability/teacher recommendation)
- ___ Tech Apps 1

***Band and orchestra must meet with director for instrument placement.**

We do our best to try to have students take their top 2 choices for electives.

It is important to number your course selections in the event of a schedule conflict.

Please select choices wisely as these are ALL year classes.



Please Remember

○ Turn in:

1. Course Selection Card

- Reminder - Sign the PAP Level Change Procedures on the back of the course card if requesting PreAP course(s)

2. White “returning/not returning” sheet

○ Due by:

Thursday, Jan. 23rd to
your 5th grade teacher





Questions?



Parents can contact counselors at:

Janet Ward, A-K, wardj@lisd.net

Elizabeth Wade, L-Z, wadee@lisd.net

We look forward to having you
attend Shadow Ridge next year!